

## 1963-64 All-County Cage To

# 1963-64 All-County Cage To

Brady Way



★

**BRADY WAY**—at forward. He is a senior at Beaufort high school, has played basketball for four years and claims a 14.20 scoring average during regular season action this year. He led the Seadogs' offensive last year. Way has demonstrated consistent scoring and rebounding ability. He is a member of the Beta club, Varsity club, science club and library club. In addition to basketball, Way has played football and baseball for four years.

Dr. and Mrs. John E. Way are Brady's parents.

## Players Are Congratulated

By JEFFREY JONES

The News-Times and its sports editor congratulate the county basketball players for their outstanding hardwood performances during the 1963-64 season.

Pictured are cage selections for the first unit All-County. In the opinion of the sports editor, they have shown the most outstanding ability, and have earned recognition.

The News-Times realizes that the lines of judgment are fine, especially in Carteret county, where athletic ability seems almost over-abundant. But a distinction must be made.

Considered in the selection of the boys' first and second units and honorable mention, was each player's scoring record, overall game performance and contribution to his team. Positions on the second unit, in the opinion of the sports editor, rival first choices for distinction among the hardwood stars.

Again, The News-Times congratulates the All-County selections, and the basketball players on each of the seven teams for a year of excellent competition.

Clem Woodard



★

**CLEM WOODARD**—at guard. Woodard is a senior at Beaufort high school, and leads the team in scoring, with a 16.60 regular season average. He has played basketball for four years. Woodard, even more than most McQuaid products, has displayed an unbeatable coolness on the hardwood. He has delivered outstanding offensive and defensive performances throughout the season. He is an excellent student, member of the Beta club, student council for four years, Varsity club, and has played baseball and football.

Clem is the son of Dr. and Mrs. W. L. Woodard.

Robert McLean

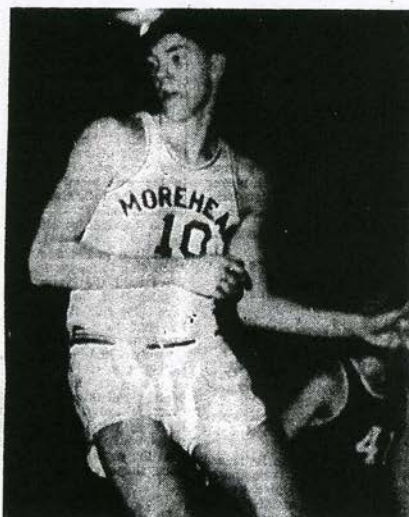

★

**ROBERT McLEAN**—at center. A junior at Morehead City high school, he has played basketball for three years. McLean led the county in scoring, with a 23.3 regular season average, and in rebounding. At 6-feet, 7-inches, he is the tallest cager in Carteret, and is still growing, according to his coach, Gannon Talbert. Although he lacks thorough training, he has demonstrated his ability in leading the Eagles through most of the season. McLean is an A student, is a past member of the student council and debating team, is a member of the Monogram club and plays end on the football team. His parents are Mr. and Mrs. Robert C. McLean.

## Three Blue Devils Selected for Boys' Second Team All-County 1963-64